

EAST TENNESSEE & WESTERN NORTH CAROLINA R.R.



On the Links, Linville, N. C.

which are open to all visitors on the payment of nominal fees. The fourteen-hole course is considered by experts to be one of the sportiest and best kept in the Southern Appalachian region, and the tournaments held here during the summer season attract devotees of the game from far and near.

Other attractions of Linville are tennis, riding, driving and motoring over the Yonahlossee and other beautiful highways, and swimming.

PINEOLA, NORTH CAROLINA

Famous for its fine fishing and hunting, for its high altitude and cool climate, Pineola is a favorite summering place of a host of visitors from all parts of the country. Located on the picturesque Linville River, it would be difficult to imagine more attractive surroundings in which to spend a summer vacation.

While the Pineola Inn, formerly a favorite resort hotel, is now a part of a private estate and not available for the entertainment of tourists, the Rose Tree Inn with an abundant table of well-prepared food and comfortable beds and rooms has grown in popularity with the patrons of this quiet resort.

The elevation of Pineola is approximately 3,800 feet above the sea, which of course, means that mosquitos and malaria are unknown.

Near-by points of interest are Linville and the Eseeola golf links (three miles), the Falls and Canon of Linville

River and the various resorts and mountain peaks of the Linville-Pineola Plateau.

BLOWING ROCK, NORTH CAROLINA

The extension of the Linville River Railway to Shulls Mills and Boone has brought Blowing Rock, one of the most attractive and popular resorts of Western North Carolina, within easy driving distance. Its numerous hotels and boarding-houses are filled each season with enthusiastic visitors.

Tourists should purchase through tickets to Blowing Rock, including auto service from Shulls Mills, and route through Johnson City, Tenn., where connections are made with Southern Railway and with Carolina, Clinchfield and Ohio Railway. Baggage for Blowing Rock should be checked only to Shulls Mills, N. C.

BOONE AND VICINITY

Eastern terminus of Linville River Railway and the county site of Watauga, Boone, a substantial and progressive little city, is located in the center of a productive farming and stock-raising mountain section—a country, aside from its natural beauty and healthful climate, noted for its delicious apples and other fruits and vegetables. Long before the advent of the railway the thrifty farmers of Watauga County supplied the tables of many towns and cities of the lowlands with quantities of these products,

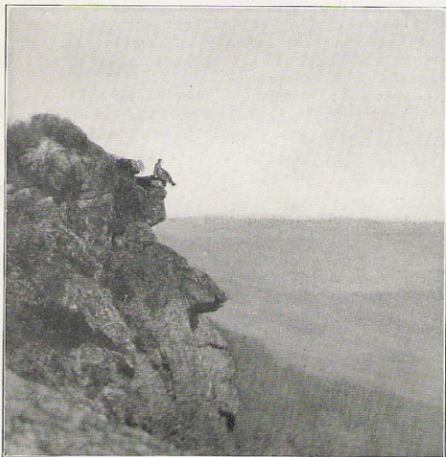

Great Grandfather's Face, Beech Mountain, Banners Elk, N. C.